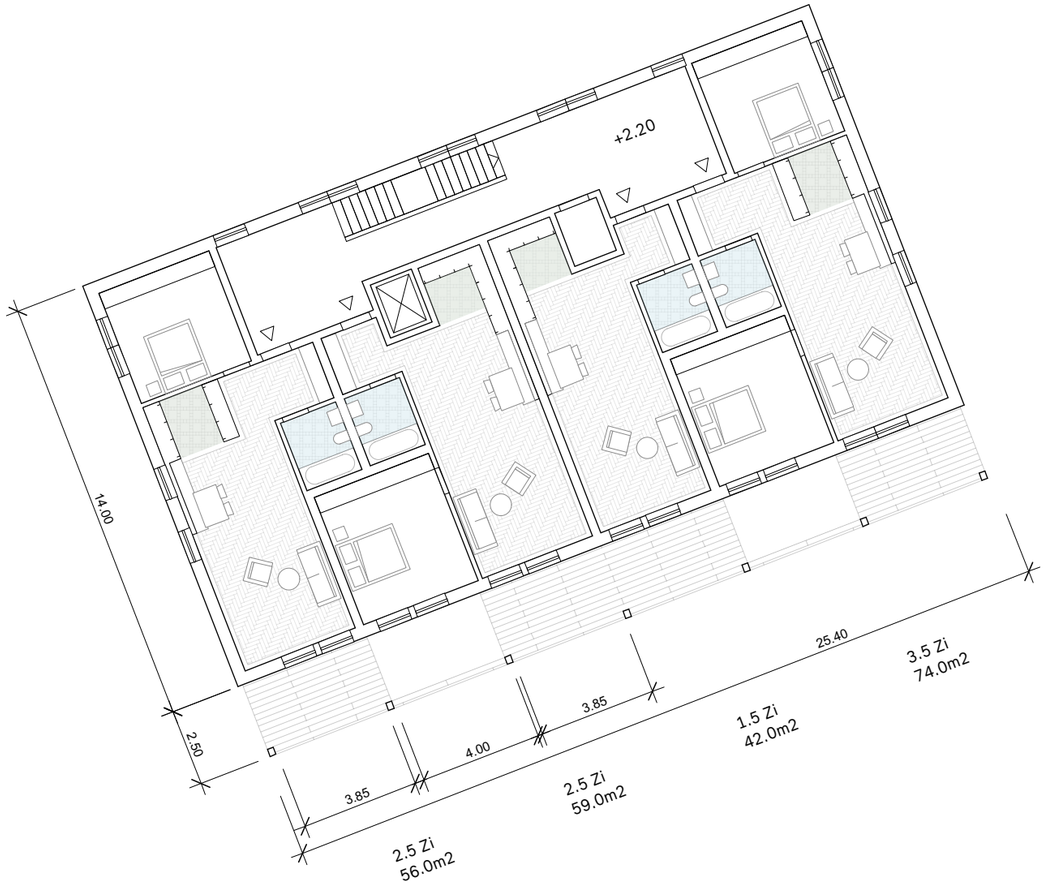
+2.20
14.00
2.50
3.85
4.00
3.85
25.40
2.5 Zi
56.0m2
2.5 Zi
59.0m2
1.5 Zi
42.0m2
3.5 Zi
74.0m2

+3.00
13.50
2.50
3.85
3.00
3.35
3.00
25.40
2.5 Zi
56.0m2
3.5 Zi
65.0m2
1.5 Zi
37.0m2
4.5 Zi
80.0m2