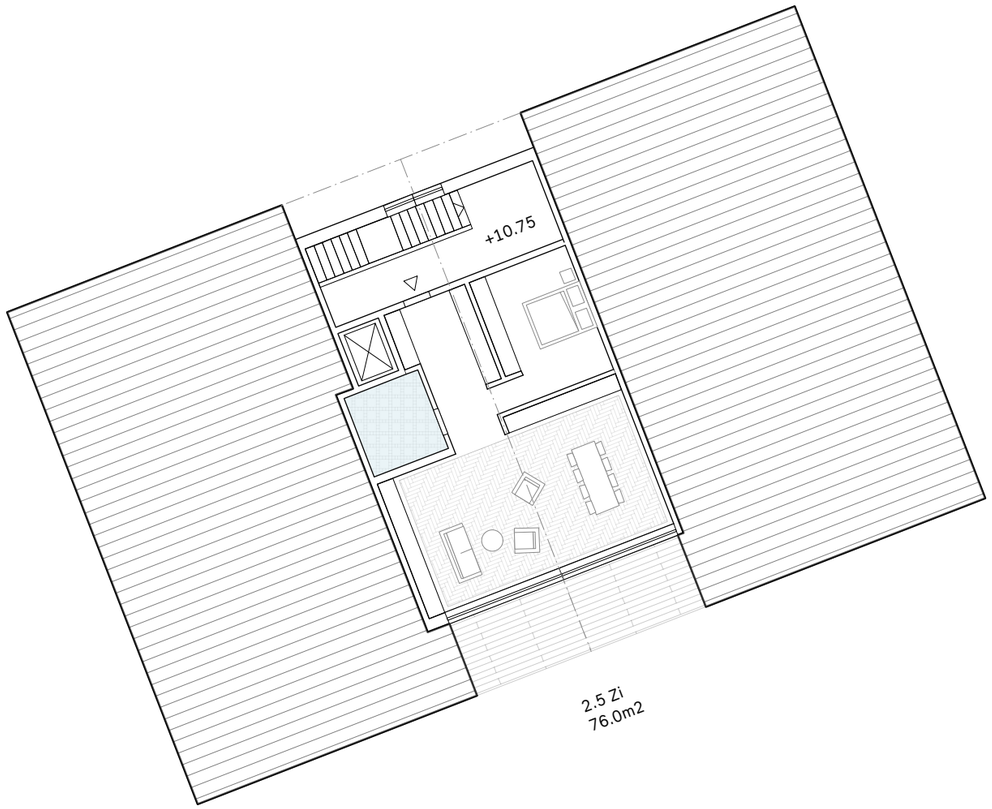
+10.75
2.5 Zi
76.0m2

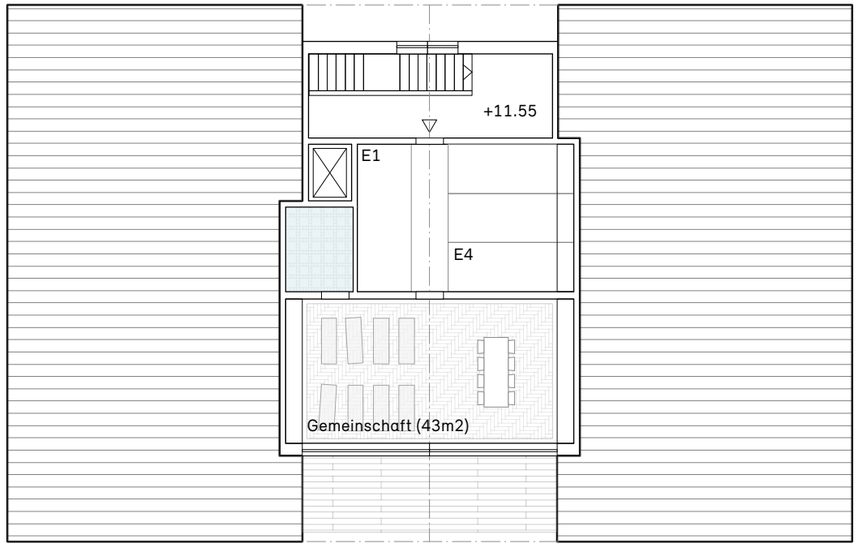
+11.55
E1
E4
Gemeinschaft (43m2)